

Dog Show - Displays - BMX Exhibitions - Mediaeval Enactment

Family Fun - Competitions - Tug of War - Music - Craft Stalls

Ferret Racing - Classic Cars - Mini Fun Fair - Refreshments



Friday Evening  
16th Aug  
Children's Disco  
(tickets on door)

Saturday Evening  
Adult Only  
Band, Bar & Disco  
(tickets in advance)

# Saturday 17th August

Riverside Park Auckley - DN9 3PA 10.30am - 5pm

Sponsored by



and supported by Auckley and Cantley with Branton Parish Councils

[www.auckleyshow.co.uk](http://www.auckleyshow.co.uk)

facebook @theAuckleyShow

# Eagle & Child

QUALITY FOOD - CASK ALES

PROUD  
SUPPORTERS OF  
THE AUCKLEY SHOW

SERVING OUR REGULARS  
*since 1820!*

Serving locally sourced  
**HOMEMADE FOOD**  
with a generous helping of  
**WARM HOSPITALITY**



PASSIONATE  
**CASK  
MARQUE**  
PPP  
ABOUT QUALITY

MONDAY QUIZ NIGHT ● PATIO AREA ● BEER GARDEN

*Main Street, Auckley* 01302 770406

# MIDDLETON

WASTE MANAGEMENT & RECYCLING



***ALL WASTES HANDLED***



***EASYFILL SKIPS***



***BULK WASTE SKIPS***

**ASBESTOS  
HAZARDOUS  
CONFIDENTIAL  
SOLIDS & FLUIDS  
BATTERIES - TYRES  
ELECTRICAL - W.E.E  
SORTING & RECYCLING  
**WE MOVE THE EARTH****

**01302 783731**



***LOCKABLE SKIPS***



***TRANSFER STATION***

**SCAN HERE TO CONTACT US**



**[www.chmiddletonltd.co.uk](http://www.chmiddletonltd.co.uk)**



# Barley to Beer

## The Amazone Training, Education & Research Facility – Orchard Farm, Hurst Lane, Auckley

Farming is all about finding markets for the food being grown. We need locally-sourced produce in the food chain so we rely less heavily on imported foods, the cost of which, due to unrest in the world, can soar and so home-grown food increases food security as well as keeping prices at a fair level. We at AMAZONE are always looking to introduce farming methods that can help protect the environment as well as providing food on the table.

Harvest 2023 saw a crop of spring barley being combined at Orchard Farm.

Spring barley, when grown properly to enable it to be used for malting, forms the ideal constituent of beer and we control the amount of



fertiliser applied to ensure the right nitrogen content in the grain so that the malting process can take place.

Clever fertiliser spreader technology reads a map via satellites telling it how much to apply and where to apply it so as to get the right quality of barley for that beer.

In 2023, in conjunction with Harper Adams University, we and a local farmer's son took part in a project here in Auckley to grow a sustainable barley crop. We have seen the effect that climate change is having on the weather with periods of drought followed by torrential rain which can run off the fields causing erosion if the soil structure is not capable of letting water infiltrate into the ground and help prevent flooding. The project looked at the effect of soil compaction on both yield and infiltration during differing cultivation techniques as well as looking at the level of CO<sub>2</sub> emitted by moving the soil.



*Take a look at the results of the project here.*



# Welcome to The Show

The annual Auckley Show is on Saturday 17<sup>th</sup> August. **This year we are celebrating 40Years!!**

Do come along and join us!! We have, as always, put together an enjoyable Show with something for everyone. **FREE ENTRY & FREE PARKING.**

Have you displayed your **Flowerpot** creation?  
And with the **Sunflowers** in the gardens, we are ready for Auckley Show, and there are rosettes to win too!!



The first exciting event in the main marquee is the **Family Disco** on **Friday 16<sup>th</sup> Aug** from 6pm to 9pm. Mr Dan will be providing the disco and there are bar and catering facilities. Entry is £1 for adults and £2 for children.

Have you looked at the Exhibits Schedule on our website? Just bring your entries along to the Exhibits tent on Show Day between 8.45am and 10.45am, it is free and easy to enter. The tent re-opens about 1.15pm after judging.

Let's have a spectacular display of entries showing local talent!

- Take a look at the amazing line-up of entertainment for you throughout the afternoon...
- The ever-popular **Ferret Racing** is back.
- Are you going to enter your pet in the **Fun Dog Show**? It is always fun to watch too.
- Marvel at an exciting display by **3SIXTY Stunt BMX Team** as they tackle obstacles with amazing leaps, then talk to the experts.
- The Escafeld Mediaeval Re-enactment group are always interesting to watch too.
- In the **Yorkshire Wildlife Park Entertainment Tent** will be Mr Dan and his circus skills for the children to try.
- The **Main Marquee** will host the Bounty Hunters, an entertaining 4-piece band and Vinny Deane for you to sit and listen to
- And you can go along to the **Eagle & Child Festival Tent**, to listen to live local bands.
- Around the Showground will be the **Classic Cars**, the **Craft Stalls**, **Tombola**, the **Raffle & Info** stand, a wide range of other **Stalls**, 2 **Bars** and **Catering** outlets.

Now, can I ask for your help, please, to donate **Tombola Prizes** to make this popular attraction even better. Deliver them to Julie Turton at 5, Rushley Close or we can collect, contact no. 07951 432070. Thank you.

Onto the **Saturday Night Event, celebrating 40 years of Auckley Show!!** Live music will be from 'Cassette Roulette' with a disco and dancing. There's a real ale bar and catering stands. Tickets for this fantastic evening are £10 with tables for 6 to 12 being bookable. So, it will be great to see you at any part of Auckley Show! As a small committee we always enjoy putting together this event for the community, and, if you feel that you would like to help in any way at all, please do get in touch.

*Neil Woodward* Chair, Auckley Show

***A last thought. We still need more volunteers to help guide visitors around the Show. If you could help for a few hours please get in touch with me on 07799 761006.***



# HAYFIELD HEATING

**OVER 27 YEARS WITH BRITISH GAS**

**Boilers repaired and diagnosed.**

**New boilers installed**

**Power flush systems**

**New radiators fitted**



**✓ LANDLORD CHECKS  
BOILER SERVICING**



**Gas Safe Number 638002**

**Tel: 07585776524 01302 772101**

**f email: hayfieldheating@gmail.com**



Quality Cleaning  
Since 1980

01302 533663

Individually Tailored Service  
Ironing Available  
Professional & Reliable  
Properly Insured



[www.poppies.co.uk/doncaster](http://www.poppies.co.uk/doncaster)  
[doncaster@poppies.co.uk](mailto:doncaster@poppies.co.uk)



# Branton

## Private Hire

Local & Long Distance

All UK Airports

Clean, Reliable, Friendly

Mini Cab Service

4—6 Seats

Call Mandy on

**0775 236 3682**



**Attenborough  
Cars**

*Established 1947*

Concorde Garage  
Doncaster Road, Branton  
Doncaster DN3 3QP

**01302 370477**

Always 40 to 50 used cars in stock

All cars HPI checked as standard  
Top grade ex Motability cars available  
We buy cars for cash no admin fees involved  
Good Part exchange prices  
Open 7 days a week

[www.attenboroughcars.co.uk](http://www.attenboroughcars.co.uk)

# EAST VIEW DESIGNS

PERSONALISED GIFTS & EVENT STATIONERY

FIND ME ON:



EASTVIEWDESIGNS



## Qwerty Cards Creations

Fun, quirky & simple greetings cards for all occasions

Find me on:



QwertyCardsCreations



# Next Year

## Saturday 16th August 2025

Trade with us

[www.auckleyshow.co.uk/trade](http://www.auckleyshow.co.uk/trade)

Support us;

[www.auckleyshow.co.uk/200club](http://www.auckleyshow.co.uk/200club)

Help us;

*volunteers email;*

[enquiries25@auckleyshow.co.uk](mailto:enquiries25@auckleyshow.co.uk)

# The only way to travel...

With global expertise and over 30 years' experience, we have an unrivalled reputation for providing bespoke holidays of the highest quality

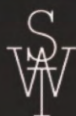

**SMALL WORLD  
TRAVEL**

EST.1985

Web [smallworldtravel.co.uk](http://smallworldtravel.co.uk)  
Email [info@smallworldtravel.co.uk](mailto:info@smallworldtravel.co.uk)  
Tel 01302 742139

9 St Mary's Court, Tickhill  
Doncaster DN11 9LX

 **ABTA**  
ABTA No. 55554

1980

**Auckley Show support was a let down**

The attendance and number of entries were disappointing at Auckley Horticultural Show, according to the organisers.

Mr David Moore, who is secretary of Auckley and Branton Gardening Association, said about 200 people visited the show – "not a very good turn out."

**IMPRESSED**

"Last year we were struggling to get the goods into the tent," he said. "It wasn't big enough." This year, however, the exhibits were more sparsely arranged in the tent at the Auckley Side Saddle Country Club.

The trouble was, said Mr Moore, that usually the show is held as part of the Auckley Gala but this year it as a separate venture.

Despite the disappointments though, the quality of the potatoes impressed the judge enormously and Mr H. Brewster won best in show.

Other first prize winners were; **B Pearson** – carrots, runner beans and onions; **F. Binn** – onions over 8 oz and cabbage; **K Payner**– tomatoes and cucumber; **R. Perry** – most unusual vegetable a khol rabbi, looks like a turnip, tastes like a cabbage, said Mr Moore. Mrs O Brewster – gladioli; Mrs R Perry – dahlias; Mrs B Morris – plain fruit scones.

From a local newspaper article 1980  
In 1984 the revival of the Show began and now.....



2008 Committee Celebrating our very own Real Ale 'Show Stopper'



Fancy Dress 1991

Fancy Dress Parade from the Village Green



1992



1986

# JAMES MOTOR COMPANY

YOUR LOCAL GARAGE

FOR ALL YOUR MOTORING NEEDS

***NOW OPEN***  
***SATURDAY***  
***mornings*** at  
**Auckley & Cantley**  
with  
**Full Tyre fitting**  
**services**  
at both locations

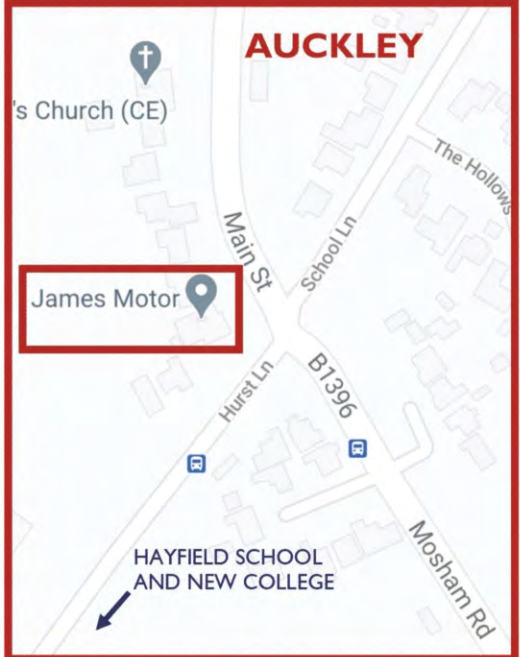

- MOT CENTRE
- MOTOR ENGINEERS
- DIESEL ENGINE SPECIALISTS
- BODYWORK & REFINISHING CENTRE
- AIR CONDITION RE GAS



**Call James Motor Company**

**CANTLEY GARAGE**  
**01302 370846**

**AUCKLEY GARAGE**  
**01302 771664**



# Eagle & Child

The Eagle & Child Stage at Auckley Show



The Eagle and Child Stage is back again this year in the Festival Marquee, showcasing some wonderful local talent! We are extremely lucky this year to have the support of SELECT ELECTRICAL as well as MIDDLETON SKIP HIRE who are generously sponsoring our musicians! Huge thank you to our sponsors for your support! Please visit their social media pages for more information. Read more about some of the amazing artists here, but don't forget to come and find us for more live entertainment surrounded by a choice of food as well as a fully stocked bar nearby

FREE  
LIVE MUSIC  
FROM 12PM

Returning once again, the beautiful sounds of Helen Evans, a female vocalist that covers a wide range of music. You can find her back again in the outdoor festival tent, huge thank you to Helen who supports our show every year!

THE CHILLI NACHOS will be hitting the outdoor festival tent this year and we can't wait to hear their smooth sounds. Formed in 2023 a group of old friends and new. From playing open mic nights to getting together to perform, the band cover a range of 60s, 70s and 80s music and just love to play.



Sponsored by Select Electrical, Anabel Tang will be drumming up a storm in our festival tent this year! Come on over to hear the talent of the wonderful young lady who has been all over the UK!



We are also grateful for a new sponsor this year, Middleton's Skip Hire, who are also providing sponsorship. It has, at time of writing, not been decided who will receive this benefit, but we hope to enable some new young talent to join us and entertain you. An announcement of the sponsorship will, of course, be made on the stage.



### A LITTLE BIT ABOUT US...

As a small team of people, we are always on the lookout for new and exciting ideas to bring fun and entertainment to our family village event. The idea was to give local artists a chance to perform, have fun and provide awesome entertainment. We have since seen such a variety of performances, ages from 10 all the way to 60+, performing their own styles, sounds and putting on a great show! We are always looking for new talent, if you're interested in performing on our outdoor stage area, email us at: [promotions@auckleyshow.co.uk](mailto:promotions@auckleyshow.co.uk)



# M Siddons Building Services

Tel 01302 35027  
Mob: 07914 832451

msiddons12@googlemail.com

www.IM-AllTrades.com



**Fully insured, family run, local business**

New builds, extensions & renovations  
Joinery & Roofing  
Bespoke bathrooms & kitchens  
Wet Rooms, from design to full installation  
Wall & Floor Tiling  
Plumbing & Heating  
Groundwork, block paving & patios  
UPVC windows & doors, fascias & soffits  
Plastering

CHAS  
Compliant

CRB  
CHECKED



CITB construction skills

## *Glasbey Butchers*

*your local Traditional Butcher*



Come and visit "Glasbey's"

Beef Pork Lamb Poultry

Cooked Meat and Pies

Always ready to help with your cooking plans

Give us a call

We are a dedicated local butcher, established in our community, offering locally sourced produce and friendly customer service. By supporting locally-sourced meat, we also support local farmers and keep the local economy strong.

We source the providence of the animals we use, and choose those that have been grass-fed and raised in a sustainable and ethical manner. Come down to our traditional butcher's shop for great, local value.

**20 Everingham Road, Cantley, Doncaster 01302 535887**

# Class Results 2023

Class	Awarded For	1st	2nd	3rd
1	Heaviest onion	Joe Hartich		
2	Heaviest Marrow	Thomas & Isaac	Joe Hartich	Les Thornton
3	Longest Runner bean	Joe Hartich	Joe Hartich	Joe Hartich
4	Longest Carrot	Joe Hartich	Joe Hartich	Shona Findley
5	Longest Rhubarb	Sandra Faulkner & Anderson Homer	Sandra Faulkner	Pete Snowden & Thomas & Charlie
6	Heaviest Tomato	Pete Snowden	Sandra Faulkner	Sandra Faulkner
7	3 Potatoes	Nicola Woodward	Nicola Woodward	Nicola Woodward
8	3 Carrots	Joe Hartich	Joe Hartich	Joe Hartich
9	2 Parsnips	Ashley Ryles	Pete Snowden	
10	6 Dwarf beans	Pete Snowden	Diane Ingman	Julie Brabazon
11	3 Onions	Joe Hartich	Sandra Faulkner	Billie Costall
12	6 Runner beans	Pete Snowden	Carl Probert	Ken Duffy
13	3 Beetroots	Pete Snowden	Pete Snowden	Joe Barrass
14	3 White onions			
15	Marrow - quality	Amanda Critchlow	Les Thornton	Sam Marsh
16	2 Courgettes	Pete Snowden	Ivy Sumner	
17	3 Red onions			
18	1 Squash	Vicki Robinson	Amanda Critchlow	Amanda Critchlow
19	6 Chillies	Lorraine Wraith	Sandra Faulkner	Sandra Faulkner
20	2 Pot Leeks	Alan McDonald	Joe Hartich	Pete Snowden
21	3 White onions	Pete Snowden		
22	2 Blanch leeks	Pete Snowden	Ashley Ryles	
23	6 Berries	Janet Goodband	Sandra Edwards	Kalvin Finn
24	1 Head of lettuce			
25	1 Cucumber	David Bown	David Bown	Trevor Dimbleby
26	4 Tomatoes	Sandra Faulkner	Kalvin Finn	Sandra Faulkner
27	6 Cherry tomatoes	Sandra Edwards	Sandra Faulkner	Sandra Faulkner
28	6 Spring onions			
29	Heritage/ Heirloom Veg	Sandra Faulkner	Sandra Faulkner	David Mitchell
30	2 Peppers	Elaine Johnston	Sheila Mitchell	Carl Probert
31	Any Other Veg	Jonathan Toothill	Jonathan Toothill	Les Thornton
32	4 Rhubarb Sticks	Joe Hartich	Pete Snowden	Nicola Woodward
33	Any Fruit	Bex Proctor	Sandra Faulkner	Carl Probert
34	3 Garlic bulbs			
35	Veg Disaster	Andrew Faulkner	Pete Snowden	Ken Duffin
36	Tray of Veg	Pete Snowden	Andrew Faulkner	Carl Probert
37	1 egg - contents	Trystan Homer	Anderson Homer	Maddison Hamlin
38	1 egg	Anderson Homer	Anderson Homer	
39	3 eggs	Anderson Homer	Trystan Homer	Tony Kerry
40	3 Bantam eggs	Anderson Homer	Trystan Homer	
41	Heaviest egg	Shona Findley & Trystan Homer & Tony Kerry		
42	Mixed Flowers	Caroline Barrass	Carl Probert	Donna Rafferty
43	3 Dahlia	Les Thornton	Ben Smith	Rex Smith
44	3 Gladioli	Sarah Goodband	Alison Farrell	Pete Snowden
45	6 Sweet peas	Sarah Goodband	Alma Gaukrodger	Alma Gaukrodger
46	3 Roses	Caroline Barrass	Catherine Rayner	Marilyn Gritts
47	Garden flowers	Carl Probert	Caroline Barrass	Bernice Moxon
48	Flower from bulb			
49	Bridal Hat	Terry Coleclough		
50	Mini Arrangement	Chloe Cartwright	Donna Rafferty	Helen Farrell-Ceets
51	Hallowe'en	Lisa Hutchinson	Jacqui Brewster	
52	One Colour	Terry Coleclough	Christine Vincent	Thomas Rothwell
53	One of Each	Joan Chambers		
54	Unusual container	Jacqui Brewster	Chloe Cartwright	Chloe Cartwright
55	Summer Party	Jayne Bennett		
56	Candle Holder	Joan Chambers		
57	Leaf Plant	Janet Goodband	Joan Chambers	
58	Flowering plant	Mia Poole		
59	Cactus			
60	Shrub Flowers	Alison Wilson		
61	Basket	Terry Coleclough		
62	Patio Pot			

continues



# Taylor *Bracewell*

Your solicitors | Your success



Wills, Probate & Trusts



Family Law



Residential Property



Dispute Resolution



Employment Law



Commercial Property



Personal Injury



Medical Negligence

“

Sharon is very warm and friendly and was very efficient getting our agreement finalised. I would definitely recommend Taylor Bracewell.

”

Miss Bowman



“

Three generations of our family have dealt with Taylor Bracewell and we highly recommend them for wills and deeds.

”

Mr & Mrs Fenner



Get in touch for more information on our services.



[www.taylorbracewell.co.uk](http://www.taylorbracewell.co.uk)



01302 341414 | 0114 272 1884



[hello@taylorbracewell.co.uk](mailto:hello@taylorbracewell.co.uk)



17 - 23 Thorne Road, Doncaster, DN1 2RP

# Class Results 2023

continued

63	<i>Tree in a Pot</i>			
64	<i>Homemade Wine</i>			
65	<i>H/made beer/lager</i>	Evie Toothill	Chris Marsh	
66	<i>H/made cider</i>	Catherine Rayner	Catherine Rayner	Kat Homer
67	<i>H/made liqueur</i>	Nigel Brooke	Helen Geeson	Sam Perry
68	<i>Fruit alcoholic drink</i>	Carl Probert	Diane Ingman	Kevin Jones
69	<i>Non alcoholic</i>	Ian Goodband	Catherine Rayner	
70	<i>Pencil drawing</i>	Alan Mattinson	Carlene Kerry	Alex Holt
71	<i>Calligraphy</i>			
72	<i>Cross stitch</i>	Linda Carlo	Linda Carlo	Tina Elvy
73	<i>Needlework-hand</i>	Vicki Robinson		
74	<i>Needlework -machine</i>	Lynda Cooper	Chris Billanie	Tina Elvy
75	<i>Knitting</i>	Helen Powell	Isabel Martinez	Zoe Cliff
76	<i>Embroidery</i>	Alexandra Butt	Lorraine Wraith	Chris Billanie
77	<i>Crochet</i>	Lorraine Wraith	P. Homes	Lorraine Wraith
78	<i>Poem</i>	Helen Ellwood	Colin Parry	William Cartwright
79	<i>Painting- oil</i>			
80	<i>Paint- watercolour</i>	Kevin Jones	Phoebe Ellis	Chris Billanie
81	<i>Paint-acrylic</i>	Caroline Barrass	Abbie Howell	Phoebe Ellis
82	<i>Jewellery</i>	Jo Smith	Anna Mahoney	Jo Smith
83	<i>Metal/wood work</i>	Sheila Roberts	David Walker	Jim Haslam
84	<i>'Water Everywhere'</i>	Amanda Critchlow	Paul Hutchinson	Jackie Sherwood
85	<i>'Joy'</i>	Rachel Tichband	Ben Tichband	Simon Dabell
86	<i>Wildlife</i>	Paul Hutchinson	Dale French	Theresa Hatton
87	<i>Neighbourhood</i>	Rachel Tichband	Paul Hutchinson	Caroline Barrass
88	<i>Abandoned</i>	Ben Tichband	Richard Critchlow	Amanda Critchlow
89	<i>My Garden</i>	Jacob Mullins	Ayshea Thomas	Lorraine Wraith
90	<i>4 Fruit scones</i>	Alison Wilson	Linda Jones	Sylvia Cox
91	<i>Yorks puds</i>	Georgina Woodward	Karen Shey	Georgina Woodward
92	<i>Butterfly buns</i>	Alicia Juke	Lilly-Mae Crawford	Christine Vincent
93	<i>Cake of choice</i>	Linda Carlo	Ellie Jenkins	Vicki Robinson
94	<i>Loaf of Bread</i>	Sylvia Cox	Simon Dabell	Sam Marsh
95	<i>Sausage rolls</i>	Christine Vincent	Lorraine Wraith	Sam Marsh
96	<i>Victoria sponge</i>	J. Barker	Lilly-Mae Crawford	Mrs Littlewood
97	<i>Tray bake</i>	Liz Guttridge	Mrs Littlewood	Ann Duffin
98	<i>Lemon drizzle</i>	Amanda White	Linda Carlo	Carol Melton
99	<i>Dessert</i>	Christine Vincent		
100	<i>Brtownies</i>	Lisa Hutchinson	Ellie Jenkins	Simon Dabell
101	<i>Cupcakes</i>	Elaine Johnston	Lisa Hutchinson	Lisa Hutchinson
102	<i>Jam tarts</i>	Pamela Hewitt	Jane Lambert	Christine Vincent
103	<i>Gingerbread</i>	Sam Marsh	Nigel Brooke	
104	<i>Shortbread</i>	Ann Duffin	Sam Marsh	Ann Duffin
105	<i>Any Baking</i>	Jacob Mullins	Jo Smith	Sam Marsh
106	<i>H/made jam</i>	Julia Lindley	Vicki Robinson	Sylvia Cox
107	<i>Jar of Jelly</i>	Ben Tichband	Helen Bell	Diane Ingman
108	<i>H/made pickles</i>	Jo & Sam Smith	Helen Geeson	Martyn Geeson
109	<i>Lemon Curd</i>	Olive Hammond	Ben Tichband	Elaine Johnston
110	<i>Chutney</i>	Linda Ibbotson	Julia Lindley	Julia Lindley

**Saturday Evening 17th Aug 7pm -11.30pm**

## **The After Show Party**

**Music, Dancing & Entertainment by**

**Cassette Roulette plus Disco**

Tickets £10 from [www.auckleyshow.co.uk/tickets](http://www.auckleyshow.co.uk/tickets)  
or call 07799 761006

**Bar and Food Stalls**  
**Adults only**  
**Prebooked tickets only**

Tables for groups of 6+ can be reserved

## Childrens' Class Results 2023

111	Hands & feet	Harry Brown	Ivy Smith	Ralph Hutchinson
112	A flower	Daisy Jenkins	Amelia-Jae Crawford	Arabella Jenkins
113	Paper chain	Harry Brown	Ivy Smith	Evie Toothill
114	Paper plate	Ralph Hutchinson	Ralph Hutchinson	Ivy Smith
115	Junk Animal	Daisy Jenkins	Harry Brown	Harry Brown
116	Paper Flower	Emily Wrigglesworth	Evie Buffan	Lilly Storey
117	Buns	Ralph Hutchinson	Isla Dixon	Thea Torrence
118	Marshmallow	Isla Dixon	Sienna Pinder	Connie Sellers
119	Flower/Veg	Mia Blound	Lilly Slack	Abbie Howell
120	Necklace	Ralph Hutchinson	Isla Gaukrodger	Archie Edwards
121	Flowers	Lilly Slack	Ralph Hutchinson	Betsy Hannan
122	My Family	Chloe Wyatt	Erin Marsden	Isla Dixon
123	Veg Animal	Ralph Hutchinson	Esme Critchlow	Ralph Hutchinson
124	Garden	Evie Brackenbury	Ella Wright	Sophia Sapsted
125	Monster	Esme Critchlow	Esme Critchlow	Olivia Clarkson
126	Decorated Egg	Isla Dixon	Lottie White	Lottie White
127	Bee	Esme Critchlow	Ava Powell	Phoebe Ellis
128	Butterfly	Charlie Braithwaite	Anna Roberts	Lilly Storey
129	Boat	Noah Marshall	Jacob Mulins	Lottie White
130	Collage	William Ramm	Cara Nixon	Lottie White
131	Aeroplane	Freddie Johns	Noah Marshall	Esme Critchlow
132	Sewing etc	Emily Woodward	Lilly Cliff	Gracie May Andrews
133	Photo	Lottie White	Matilda Love	Ayshea Thomas
134	Sunflower	Ben Wrigglesworth	Eliza Jones	Louisa Pidgeon
135	Cake	Isla Pidgeon	Ayshea Thomas	Lottie White
136	Gingerbread	Freddie Johns	Summer Barnard	Lottie White

Reproduced here is a letter I sent to Auckley Parish Council dated 31<sup>st</sup> August 1985, I was at that time the Secretary of the then 'Auckley and Branton Garden and Allotments Association', now known as The Auckley Show. In 1985 saw the first Show on the current location.

I would like to thank Marjorie Cayghill of the Auckley Parish Council for preserving my letter and providing me a copy.

To the Parish Council,

31<sup>st</sup> August 1985

Auckley and Branton Garden and Allotments Association would like to thank the Parish Council for their support during this year's Annual Show. It was somewhat of an experiment holding the show on the playing fields, the biggest fear was that because of the isolated position we would not get as good an attendance. This was not so and it was bigger and better than ever, a total success which everyone enjoyed.

This year's best allotment winner was Mr Eric Newbound, the trophy was presented in the evening by Mrs Worthington.

There were two main expenses that was unforeseen when the show was planned.

1. Toilets. 218 people attended the dance at night, I would think at least three times that number during the day. The two toilets in the pavilion were used for the ladies. We hired two further toilets at a cost of £23.00.

2. Lighting, the Christmas tree lights were found in the pavilion, but no bulbs. We needed extra lights for the evening so we purchased 24 coloured and six white light bulbs, a cost of £26.84. I submit the two invoices to the Parish Council for consideration that they be met from council funds.

The dance at night produced rather a lot of noise. I would ask that the residents surrounding the playing fields be thanked for their patience and tolerance in the next newsletter. As far as I know not one complaint was received.

Yours sincerely, Neil Woodward, Secretary

Don't miss out on  
our Bank Holiday

# Festival Weekender



TICKET

*Ella Henderson*

with special guest  
*Sigala.*



SATURDAY 24<sup>TH</sup> AUGUST 2024

JESSIE J

SPECIAL GUESTS

PHATS & SMALL



SUNDAY 25<sup>TH</sup> AUGUST 2024

Includes 2 days park entry

[www.yorkshirewildlifepark.com](http://www.yorkshirewildlifepark.com)

\* Standard ticket per person



# gbm accounts

are happy to support

## The Auckley Show

Please call 01302 530800

or visit [www.gbmaccounts.co.uk](http://www.gbmaccounts.co.uk)

**gbm**  
accounts  
chartered management accountants



### ARE YOU LOOKING FOR A NEW ROLE?

**WE HAVE JOBS AVAILABLE IN...**

- AUTOMOTIVE
- ENGINEERING & MANUFACTURING
- CONSTRUCTION
- PROFESSIONAL SUPPORT
- INDUSTRIAL

**GET IN TOUCH WITH OUR  
SPECIALISTS ON**

**01302 590970**

[WWW.VENATU.CO.UK](http://WWW.VENATU.CO.UK)

# NGS TRAVEL

**Vehicles From 16 to 35 Seats Available**



***Corporate  
Weddings  
Days/Nights Out  
Airports  
Race Meetings  
Stag/Hen Parties Etc***

<http://ngs-travel.co.uk>  
[travel.ngs@yahoo.com](mailto:travel.ngs@yahoo.com)



Find us on  
**facebook**

**@NGSTRAVEL**

**01302 630830**

**07894 843293**



# Visit Walkers Nurseries

## More than just a garden centre

Gift Shop | The Glasshouse Cafe | Food To Go | Show Gardens  
Play Area | Boutiques | Butchers, Fishmongers & Greengrocers



Mosham Road, Blaxton, Doncaster, DN9 3BA  
[www.walkersnurseries.com](http://www.walkersnurseries.com) | 01302 770325

## Trophy Winners 2023

	Category	Name of Winner
Harold Brewster Memorial Trophy	Heaviest onion	Joe Hartich
Alf Cockett Memorial Trophy	3 potatoes	Nicola Woodward
Trophy for Best in Show Vegetable		Alan McDonald
Ray Henshaw Memorial Trophy	Vase of mixed flowers	Caroline Barrass
Barbara Siddons Memorial Trophy	Flowers in unusual container	Jacqui Brewster
Daniel J. Byrne Memorial Trophy	Best homebrew	Carl Probert
Madge Wright Memorial Trophy	Item of needlework	Vicki Robinson
Reynold Perry Memorial Trophy	Best metal/woodwork	Sheila Roberts
Best in Show Baking & Preserves		Jacob Mullins
Dave Elliott Memorial Trophy	Simply the Best	Vicki Robinson
Hilda Parker Memorial Trophy	Best allotment	Pete Snowden
Clive Hepworth Shield	Best newcomer allotment	John Davies
Best Childrens Exhibit		Ralph Hutchinson
HSBC Trophy	Best Dog in Show	Tracey with Stanley



*The Auckley Show Committee*

*would like to thank Auckley Parish Council for the use of Riverside Park and for all their support over the last 40 years.*

*We also thank Cantley with Branton Parish Council for the support that they too have generously given.*

# Plevey's

Garden World  
Tel: 01302 327311

Landscape contractors with over  
**35 years** of successful landscaping!

From design to completion | Seeding  
Planting | Treework | Turfing | Fencing  
Grounds Maintenance | Low Maintenance Gardens



*'We also stock over 2000 of your favourite garden products, from plant pots to planters, runner beans to grass seed ..... at Plevey's you will find everything you need!'*



*Plevey's*  
Garden World

[www.pleveys.co.uk](http://www.pleveys.co.uk)  
Chappell Drive, Doncaster, DN1 2RF

## Looking for local guest accommodation?

Find comfort and quality at Home Farm & Lodge. Our award-winning guest accommodation is nestled in the heart of Austerfield, offering a peaceful retreat just minutes from Bawtry.

Explore our environmentally friendly gardens and enjoy the tranquility of our rural setting. With rave reviews and top travel ratings, your stay with us is guaranteed to be a memorable one.

For the best rates, visit our website or contact us directly.



**BOOK TODAY**  
[www.homefarmandlodge.co.uk](http://www.homefarmandlodge.co.uk)  
07516 102 676

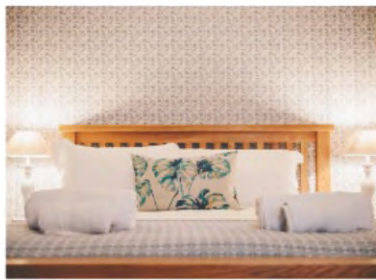

# LIFTING SUPPORT SERVICES

Lifting Equipment Specialists

Hire    Sales    Testing    Repair  
Inspection    Maintenance    Training

# Tel. 01302 751188

Email. [info@liftingsupportservices.com](mailto:info@liftingsupportservices.com)  
[www.liftingsupportservices.com](http://www.liftingsupportservices.com)

# Domestic, Commercial & Industrial Electricians



- ✓ **Electrical Installation, Maintenance & Testing**
- ✓ **Electrical Vehicle Charging - Rolec Approved**
- ✓ **PV Solar Panel Installation & Maintenance**
- ✓ **Electrical Testing Including PAT Testing**
- ✓ **Emergency Lighting & Testing**
- ✓ **Voltage Optimiser Systems**
- ✓ **Rewiring**
- ✓ **Lightning Protection**
- ✓ **Fire Alarms Installation & Testing**
- ✓ **Access Control**
- ✓ **CCTV Systems**



[contact@rjelec.co.uk](mailto:contact@rjelec.co.uk)



01302 730 600

RJ Electrical & Security Ltd, 14-15 Wheatley Hall Business Centre,  
Wheatley Hall Road, Doncaster, DN2 4LP



# ARMSTRONG

## *Butchers & Delicatessen*

AWARD WINNING QUALITY SINCE 1982



*Now located in Walkers Nurseries, Blaxton, Phil Armstrong is a modern butcher with traditional values providing the highest quality, hand selected cuts from premium locally sourced native and rare breeds. All prepared with care and expertise gained from over 30 years experience in the craft of butchery, giving you a service never to be found in supermarkets*

*Find us next to the cafe at Walkers*



### Hours

*(Sunday, Monday, closed)*

<b>Tuesday</b>	<b>9am - 4pm</b>
<b>Wednesday</b>	<b>9am - 4pm</b>
<b>Thursday</b>	<b>9am - 4pm</b>
<b>Friday</b>	<b>9am - 4pm</b>
<b>Saturday</b>	<b>9am - 4pm</b>

[armstrongbutchersblaxton@gmail.com](mailto:armstrongbutchersblaxton@gmail.com)

## Young Farmers' Clubs

The Young Farmers' Federation is an organisation set up for all young people dedicated to farming and the countryside and having a love for the outdoors. The federation is one of the largest rural youth organisations in the UK. Within England and Wales, there are 581 YFC (Young Farmers' Clubs) proving that today's youth really do care about farming and the future of the countryside.



The federation allows anyone aged 10-28 to join, accumulating over 23,000 members, and each club is always open for new enthusiastic young people to join! All the clubs are led by young people, for young people in the area, meaning that communities are brought together to enjoy the dynamics of the countryside, while developing skills, making friends and taking part in a variety of club competitions.

## Epworth and District Young Farmers' Club

- Our club has a variety of members from farmers, equestrians and shooters to those who purely just love being outside and want to support the community we live in, thus allowing for diverse friendships to be made. Standing by 'you don't have to be a farmer to be a young farmer!' Epworth Young Farmers' is located within the Isle of Axholme, with meets being held in numerous places around the area. This allows us to



meet members from other clubs, or just purely be able to receive informative talks from people and companies. Some places our club has visited and enjoyed are - Bank House Raw milk farm, Northern Racing College, Doncaster, Slacks farm butchers and many more. Fun meets include dodgeball games, wreath making and club bonfires. We even had the opportunity to go see Kaleb Cooper while he was on tour!

*An enthusiastic club member writes –*

*Our club re-started in 2022 and, since then, we have taken part in County rallies and Spring Competitions' Day, where we were successful in a number of events due to our members all 'getting stuck in'.*



*For me, Epworth Young Farmers Club meetings provide a great social night, socialising with friends I can't see during the week and meeting new people with shared interests. We meet every Tuesday night and I have met people I would not have otherwise met and I have made some amazing friends of all ages.*

*We learn a lot while having fun and, in my opinion, if you ever have the chance to join a Young Farmers Club – do it!*

# AUCKLEY SHOW 2024

DN9 3PA

THE AUCKLEY SHOW

RIVER TORNE

**Legend**

- Fire Equipment Points
- EXIT Fire Exit
- Emergency Rendezvous Point
- Fire Assembly Point
- Toilets
- First Aid Point
- Waste Disposal Point (please use bins on field for litter - but not trade waste)
- Toilets, Easy Access
- Defibrillator
- Parking Areas
- one way traffic
- Parking for Blue Badge Holders
- Pedestrian Escape Route
- Alternate Pedestrian Escape Route

Legend

Sponsored by



Supported by  
Auckley Parish Council &  
Cantley with Branton Parish Council

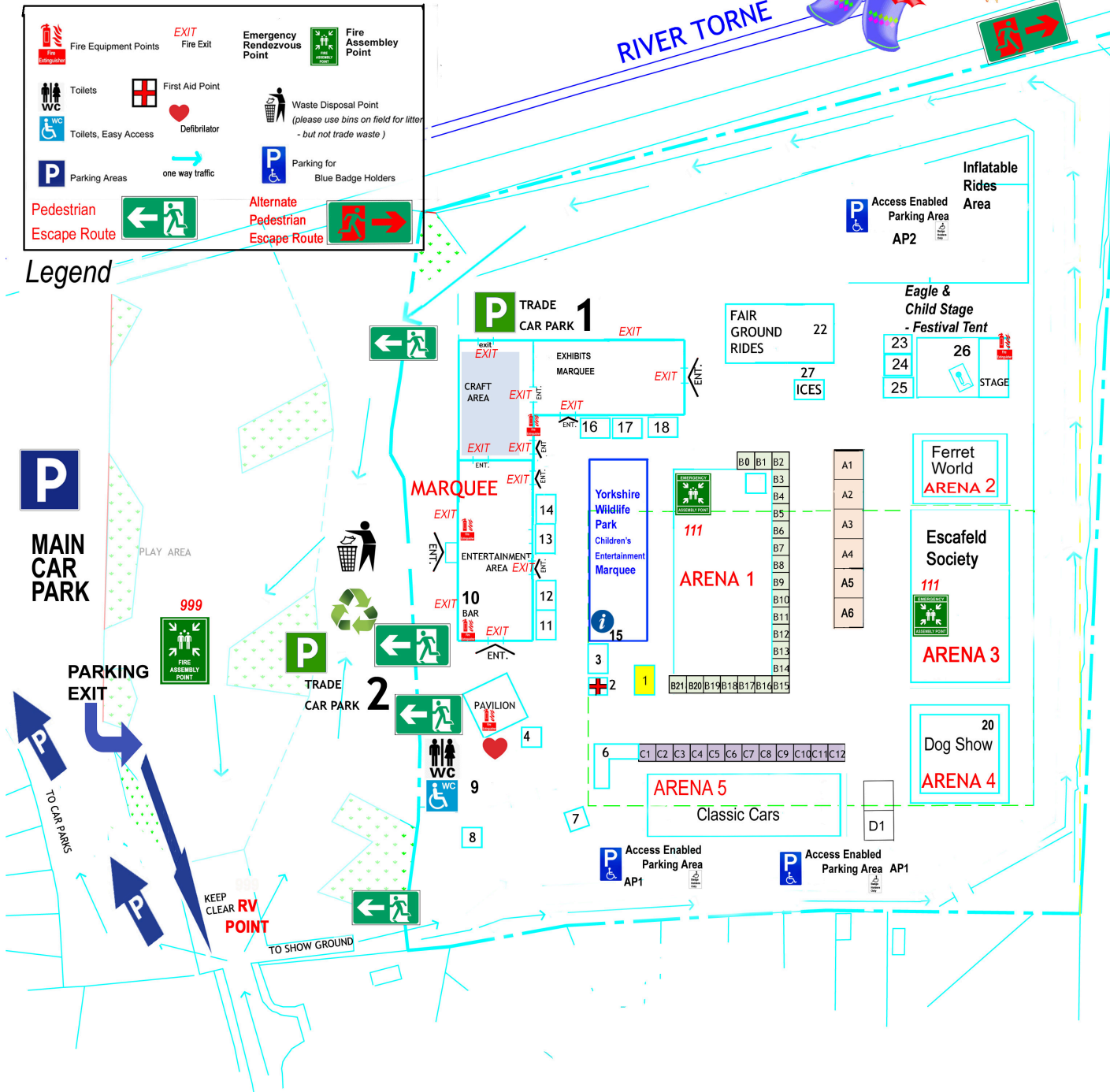

## Location Finder

- 111 EMERGENCY Assembly Point
- 999 FIRE Assembly Point
- 2 FIRST AID POINT
- CONTROL & COMMAND POINT
- 558 Sqn Finningley Air Cadets
- 4 The Cocktail Carriage
- 6 Fine food catering
- 8 Brian's Balloon Magic
- 9 Accessible Toilets & Baby Change
- 9 WC s
- 10 Main BAR
- 11 Time and Pleace
- 12 Devons Kitchen
- 13 Tornado Potatoes
- 14 Hepys Hog Roast
- 15 INFORMATION
- 15 RAFFLE TICKET SALES
- 16 Young People at Heart
- 17 Yamas! Gyros
- 18 Wally's Traditional Meat Co
- 20 DOG SHOW Control desk
- 22 Fair Ground Rides
- 23 Christie's catering (noodles)
- 24 Field BAR
- 26 Eagle & Child Stage (in Festival Tent)
- 3&25 Coffee On The Run
- 7&27 Mistersoftee Doncaster
- A2 Bespok by G&F
- A6 D&S Shooting Supplies
- A3 Doncaster Wood Turning Club
- A4 Embark Pet Services
- A1 Sweet Memories
- A5 True Sweep
- B20-21 Baldys bargains
- B12 Charity Link obo Guide Dogs
- B16 Cook Stars Doncaster South
- B6 Costco Wholesale
- B7 Doncaster USA
- B10 Fran Barnett Jewellery
- B13 Gem Crafts of Rotherham
- B14 Gift Baskets
- B5 Jewels With Jo Boutique
- B4 Magic Touch Event Hire
- B17 Mazikeen skulls and jewellery
- B18 Parfumerie de la Rose
- B0 Rachel's Creative Corner
- B2 Robert Aisthorpe
- B11 SerenityCraftUK
- B1 Stacey's World of Wax
- B3 Sugar Plum Bowtique
- B9 Taylor Bracewell
- B15 The Wild Fawn Clothing Co
- B8 Tropic with Debbie
- B19 Warren Martial Arts
- C9 All Weather Roofline
- C7 Caroline's Fudge & Sweets
- C8 Dreams from Glitter Themes
- C2 Hometime Interiors
- C5 Lauras Luxuries
- C11 Little Beauty
- C10 Mae's of Barnby Dun
- C6 Melts and More
- C3 One Man & His Spade
- C1 Quickline
- C12 SHellen Face Painting
- C4 Tutor Doctor Doncaster
- In the Craft Marquee
- 4th Doncaster (Finningley) Scout Group
- Alan Archer (Writer)
- Andrea's embroidery gifts
- Aprils Paper Creations
- Auckley & District WI
- Bespok bysjm
- Cantley with Branton WI
- CDC
- Classic Aprons
- Country Cushions and Bits
- Created by Christine
- Danum Slate
- Doncaster Cancer Detection Trust
- DN Colleges Group
- East View Designs
- Elizabeth May Jewels
- Ginger Moon
- Hand-crafted by Caroline
- Han-Made Boutique Dog Accessories
- Hares & Hedgerows
- Hugs
- Jayne's Hand Makes
- Jodies handmade cards
- Juju's Crafts
- Kate Soames Birds and Branches
- Knit one purl one
- Lillegz Handmade Items
- Lily-Anne-grace cards
- Pimp My Plaque
- S81 Quilting and Crafts
- Shalom Holistic
- Skandikrafts
- So Fine Art
- Uniqueturning
- Vicki's Crafty Creatures.

# Welcome to The Station



The  
**Station**  
RESTAURANT & BAR

**MORE THAN JUST A PUB**



## UNIQUE INTERIOR

Historic beams, rustic charm & vintage train decor with a modern twist creates plenty of distinct spaces.



## SPORTS BAR

Full BT and Sky Sports, never miss a big game. New drinks, weekly drink offers & bar food.



## LARGE BEER GARDEN

We have a amazing beer garden to the side of the pub with over 30 seats & tables, as well as a unique fire pit & children's play area.

## Stay & Dine IN STYLE

### STAY

We have six en suite rooms comprising of:

- 4 Double Rooms
- 1 Family Room
- 2 Twin Rooms

Breakfast  
is available  
to guests



### DINE

Restaurant open  
7 days per week

Call or email to book  
your table

### STAYING OVER FOR A PARTY OR EVENT?

We cater for

- Funeral Receptions
- Small Wedding Parties
- Afternoon Teas
- Corporate Meetings & Events

PLEASE ENQUIRE  
TO BOOK DIRECTLY

**HOTEL ROOMS**  
**RESTAURANT**  
**PIZZA HOUSE**

**BAR** *servicing*

Craft Ales  
Cocktails  
Artisan Gins



### OPENING HOURS

Open 7 Days a Week

### FOOD TIMES

Monday to Saturday  
12pm - 8pm

Sunday 12pm - 6pm

[www.thestationblaxton.co.uk](http://www.thestationblaxton.co.uk) • 01302 770055  
Station Road, Blaxton, Doncaster DN9 3AA



The Station Restaurant & Bar  
@thestationblaxton

# ***Auckley Show 2024***

## ***TIMETABLE OF EVENTS***

**Friday 16<sup>th</sup> August 24 6pm to 9pm. Family Disco**  
 Fun and games with Mr Dan.  
 Pay on door £2 children £1 adults.  
 Refreshments and bar available.

### **On the Showground**

#### **Saturday 17<sup>th</sup>**

8.30am - 10.45am Booking in of Exhibits - **Exhibits Marquee**

10.30am Trading starts in Craft Marquee and Showground

11am to 1.15pm Exhibits Marquee closes for Judging

11.30am Escafeld Mediaeval static displays opens with displays throughout the afternoon -- **Arena 3**

12noon Outdoor 'Eagle and Child Stage' - **Festival Marquee** begins live entertainment.

11.30 to 1pm Fun Dog Show registration of entries -- **Arena 4**

12 noon **3Sixty** BMX display team in **Main Arena** and throughout the afternoon

1pm Fun Dog Show begins - **Arena 4**

12noon Ferret World - Talks on history and welfare of ferrets then ferret racing throughout afternoon -- **Arena 2**

12noon **Yorkshire Wildlife Park Children's Entertainment Marquee**  
 Mr Dan and Mr Magic entertains. Circus Skills, Punch and Judy and Magic throughout afternoon

3pm Traditional Children's Sports **Main Arena**

3.30pm Tug of War **Main Arena**, 8 to a team plus one coach.

### **Main Marquee**

10.30am Bar Opens

10.30am Tombola and Raffle opens

12noon **Official Opening of Show** with Bagpipes

12.10am Vinny Dean entertains

1pm 'Bounty Hunters' entertain

1.45pm Vinny Dean entertains

2.45pm 'Bounty Hunters' entertains

4pm Presentation of Trophies followed by Auction of unclaimed exhibits  
**RAFFLE DRAW**

5.30pm Bar Closes --- 6pm Marquee Closes  
*to prepare for Adults only night event pre booked tickets £10 each*

### **Saturday Night in The Main Marquee**

7pm Bar Opens and Saturday night entertainment begins with Mr Dans Disco

8pm 'Cassette Roulette' Five piece band

8.45pm Disco

9.30pm 'Cassette Roulette' followed by disco

11.30pm Close

*Catering facilities till late with take-away service available - Burgers, Hot Dogs, Yamas Greek food.*

# ***FUN DOG SHOW 2023 - Results***

## **MOST HANDSOME DOG**

- 1st Tracey from Auckley with Stanley  
2nd Zoe from Auckley with Bruno  
3rd Evie from Cantley with Buster

## **PRETTIEST BITCH**

- 1st Lauren from Armthorpe with Layla  
2nd Bernice from Wheatley Hills with Maisie  
3rd Tom from Auckley with Daisy

## **BEST VETERAN**

- 1st Danielle from Branton with Scooby  
2nd Steph from Auckley with Spencer  
3rd Amy from Blaxton with Penny

## **BEST RESCUE**

- 1st Robert from Auckley with Luna  
2nd Kevin from Austerfield with Matey  
3rd Beth from Sheffield with Frankie

## **BEST TEENIE WEEINIE**

- 1st Evie from Cantley with Buster  
2nd Izzy from Goole with Rosie  
3rd Christine from Auckley with Katie

## **BEST BFG**

- 1st Sally from Rossington with Bertie  
2nd Gail from Retford with Larni  
3rd Nigel from Auckley with Hugo

## **CHILD'S BEST FRIEND**

- 1st Suzanne from Tickhill with Beau  
2nd Mariama from Rossington with Lilly  
3rd Barnebus from Bessacarr with Poppy

## **BEST PEDIGREE**

- 1st Susan from Howden with Bonnie  
2nd Andrew from Kirk sandal with Duggie  
3rd Maisie from Mansfield with Peach

## **BEST CROSS BREED**

- 1st Matilda from Ashfield with Sid  
2nd Sienna from Auckley with Lady  
3rd joint Sagi from Armthorpe with Snatch  
3rd joint Carter from Armthorpe with Roger

## **BEST SAUSAGE CATCHER**

- 1st joint Sally from Rossington with Bertie  
1st joint Amy from Blaxton with Penny  
2nd Sue from Wheatley Hills with Leo  
3rd Tom from Auckley with Daisy

## **FANCY DRESS**

- 1st Izzy from Goole with Rosie  
2nd Terri from Tickhill with Frankie and Rose  
3rd joint Kaz from Bircotes with Bella  
3rd joint Maisie from Mansfield with Peach

## **BEST TRICK**

- 1st Izzy from Goole with Rosie  
2nd Sarah from Grimsby with Rosie  
3rd Kaz from Bircotes with Bella

## **BEST IN SHOW**

- 1st Tracey from Auckley with Stanley  
Reserve Robert from Auckley with Luna  
3rd Evie from Cantley with Buster

## ***Saturday 17th August***

Riverside Park Auckley - DN9 3PA 7pm-11.30pm



## ***Auckley Show "After Party"***

Live Music, Disco,  
Dancing, Bar & Food Stalls

Live Music from Cassette Roulette

Adults only, tickets in advance £10, (tables available)  
from [www.auckleyshow.co.uk/tickets](http://www.auckleyshow.co.uk/tickets) or 07799761006



# FUN DOG SHOW

Sat 17th August 2024

## Classes

- Most handsome dog
- Prettiest bitch
- Best veteran (over 8 years)
- Best rescue
- Best Teenie Weenie
- Best BFG
- Child's best friend
- Best pedigree
- Best cross breed
- Best sausage catcher
- Fancy Dress
- Best trick
- Best in show



*Just turn up on the day*

*Registration 11.30am-1pm*

*Entry £2 per class*

For more details: [www.auckleyshow.co.uk](http://www.auckleyshow.co.uk)

Cheryl on 07949974133  
[dogs@auckleyshow.co.uk](mailto:dogs@auckleyshow.co.uk)



# Eagl-s

**EMBROIDERY & PRINT**

07454 008934 | 07787 647921

[www.eagl-s.co.uk](http://www.eagl-s.co.uk)

[info@eagl-s.co.uk](mailto:info@eagl-s.co.uk)

Your trusted local supplier of branded workwear, uniform, PPE  
and all your business printing solutions

Blaxton, Doncaster, DN9 3AA

# FLAIR INSURANCE SERVICES

Established 1989.

email: [terry@flairinsurance.co.uk](mailto:terry@flairinsurance.co.uk)

*We are a family run business, agents acting on behalf of a number of Insurance companies. We pride ourselves on trying to help the customer with a personal service offering a comprehensive range.*

## Motor Insurance -

Personal, Business, Commercial, Taxi, Motortrade & Fleet

## Household Insurance -

Personal and Landlords', as well as unoccupied.

## Travel Insurance -

## Commercial Insurance -

Public & Employers' Liability, Tradesman & Business Insurance.

*So whatever your insurance needs, here at Flair Insurance Services we have the knowledge and experience required to ensure you get the best service.*

**Flair Insurance Services, Doncaster Road, Branton  
Doncaster DN3 3LT 01302 537 614**



**Magic Touch**  
EVENT HIRE BY SB  
CREATIVE



BRINGING THE MAGIC TOUCH TO YOUR *Events*

SCAN ME FOR A QUOTE



**CONTACT US**

[WWW.MAGICTOUCHEVENTHIRE.CO.UK](http://WWW.MAGICTOUCHEVENTHIRE.CO.UK)

[MAGICTOUCHEVENTHIRE@GMAIL.COM](mailto:MAGICTOUCHEVENTHIRE@GMAIL.COM)

07455750848

@MAGICTOUCHEVENTHIRE

MAGIC TOUCH



## SOFineArt

Welcome to Sandra Openshaw Fine Art  
Pet & Wildlife Portraiture [sofineart.co.uk](http://sofineart.co.uk)

Sandra Carolyn  
Openshaw

## Life in Auckley in Victorian days

When Victoria came to the throne in 1837, the population of the village was around three hundred and sixty. There were about ten local farms and they provided employment for the majority of the menfolk of the village. The work was hard: sixty to seventy hours a week, six days a week, working in all weathers for very little payment.

There was no such thing as unemployment benefit, sickness pay, paid holiday leave or even a pensionable old age to look forward to; in any case this was largely irrelevant, as life expectancy was around the forty/fifty year mark. In short, a worker laboured until he was physically no longer able to do so and then, if he was fortunate, was looked after by his family or otherwise became a pauper, possibly ending his days in the workhouse: in fact, about one third of those over the age of sixty-five were paupers.

At this time the village boasted two shops, two inns, a chapel and, from 1838, St Saviour's Church. The cottages were generally draughty, damp places. Water was drawn from the well, heating came from an open fire, whilst candles or kerosene provided light. Venturing out after nightfall was to do so in absolute darkness, apart from moonlight, and generally everything was very, very quiet, as most villagers would stay indoors during the hours of darkness.

The womenfolk had no household aids to assist them and although families tended to be

large in those days, it was a sad fact that one in four newly-born children died before reaching their first birthday. It wasn't as if those children who survived had an any easier life. By the age of around eleven the boys would be working in the fields, whilst the girls, after helping look after the younger ones in the family, quite often went into service around the age of thirteen, frequently moving to board with those by whom they were employed.

Matters did improve during the long reign of Queen Victoria: half day Saturday work became



**Auckley in 1854**

the acceptable pattern; bank holidays were added in the early 1870s; and by 1903 a farm labourer could earn about fifty pounds a year. At that time, in pre decimal terms, beer at the local inn was then about two pence a pint and in 1888 Woodbine cigarettes cost one penny for five.

Auckley School opened its doors for the first time in the autumn of 1876 for children aged 5-10. Not everyone welcomed this event with open arms. Some villagers didn't regard the ability to read and write as being important; farmers were concerned that if boys were at school they wouldn't be available to provide inexpensive labour required at harvest time; and families wished to keep the children at home for the boys to support family coffers by their labours and the older girls to help look after the younger ones in the family.

....continues

# It may feel like you have a mountain to climb?

W.E Pinder & Son will help to navigate you through this challenging time.

We are an independent, family run business, and we treat each funeral as a specific, unique, event.

For further details, telephone:

**01302 710285**

or visit our website:

**[www.wepinder.com](http://www.wepinder.com)**

**W.E. PINDER & SON**

FAMILY FUNERAL DIRECTORS  
— 1914 —



FUNERAL PLANS FROM  
**Golden Charter**

Smart Planning for Later Life



(Cont.)When the school first opened, school attendance was neither compulsory nor free. Parents had to pay two pence a week for each child under ten and three pence for older ones and this, of course, wasn't an incentive for families struggling financially.

The Auckley School Board helped out where they could and made special arrangements with some families e.g. if the family would pay for three children, then a fourth child could attend free of charge. The need of the farmers for additional child labour at harvest time was accommodated by the Auckley Board adjusting the school holiday pattern when it was necessary.

Eventually, in 1880 school attendance became compulsory, but it was still not free. The average attendance each week was usually under 70%. Even in 1890, when it at last became free, attendance figures still remained low. It was to be a long time before matters improved. Those attending the school had no easy time. The learning concentrated on rote learning and reading, writing and arithmetic with much repetition in order to meet the requirements of the annual inspection on which much of the funding of the school was based. The visiting inspectors not only examined the registers (to judge attendance figures) but also tested each and every pupil to determine if the standard required of them had been met.

The school building itself wasn't welcoming: it had no inside lavatories; the playground was simply formed of packed earth ; water came from the school well and the open fires ( there were no fire-guards until the early 1900s) were only lit on the very coldest of days. The school log records on the 14<sup>th</sup> December 1899 "*Fires lit, so cold, children couldn't properly hold a pen or pencil*".

Perhaps the pupils longed for the holidays. These were not as they are today: there were no half term holidays (apart from a week at Whitsuntide for the Auckley Feast);Christmas was generally about one week, but there was no New Year's Day holiday and Easter barely extended beyond Good Friday and Easter Monday, whilst the summer holiday was usually in August and lasted about one month -but was subjected to variation caused by any harvesting needs. There was , however, a half day's holiday on the afternoon of Shrove Tuesday, when the pupils were provided with a tea at school and given presents of sweets, nuts and oranges and allowed in the afternoon to play out in a field.



There was also the enforced holiday (often up to a month in length)-one necessitated to combat outbreaks of various complaints: scarlet fever,

measles, whooping cough, mumps etc. One of the more feared outbreaks was diphtheria. The school log book entry of 24<sup>th</sup> February 1905; "*The course of the outbreak of the epidemic shows no sign of abatement. The first one attacked-Elsie Mason-an infant-was buried this afternoon. The scholars present showing their sympathy with the bereaved family by lining up and presenting a wreath of snowdrops and arum lilies as the cortege passed the school gate.*"

How things have changed.

# Buckleys

COACH HOLIDAYS

**Buckleys Coach Tours provide great UK & European Holidays, Day Trips, Weekend and Mini Tours**



## BOOK ONLINE

Visit our website, for up to date booking information and a full list of all tours and dates.

You can also book online 24 hours a day, 7 days a week at:

**[www.buckleysolidays.co.uk](http://www.buckleysolidays.co.uk)**

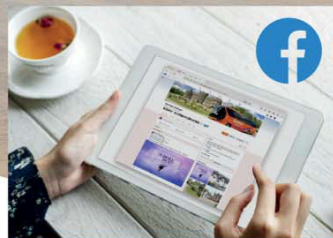

## FOLLOW US ON FACEBOOK

Follow us on Facebook for news, offers and all the latest information, search:

**Buckleys Holidays**

Free parking is available at our depot in Blaxton. We also offer a door to door pickup service anywhere in the Doncaster area.

For more information call our friendly reservations team on: **01302 770379**

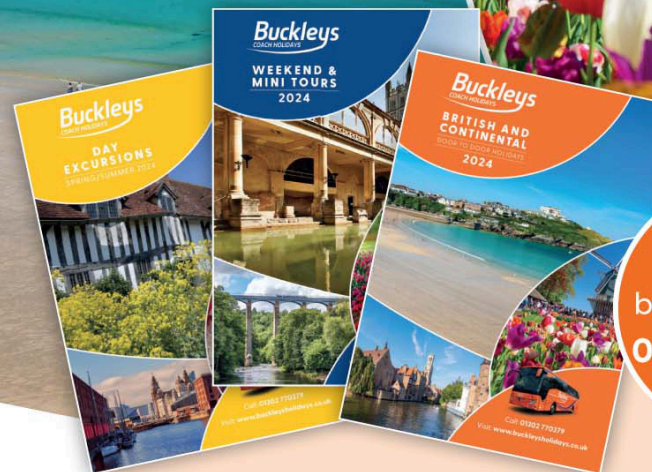

Order your brochures, call: **01302 770379**

## 2024 BROCHURES

Our brochures are all available now, please call our friendly reservations team on:

**01302 770379** or visit the website:

**[www.buckleysolidays.co.uk](http://www.buckleysolidays.co.uk)**





G.WILKINSON  
CONSTRUCTION LTD.

Tel: 01302 342373

# THE OLD STATION GARAGE

est. 1982

Vehicle repair shop 01302 770404 07799 812966

\* MOT \* Tyres \* Timing Belts \* Exhausts \*

[nathanfarmery@outlook.com](mailto:nathanfarmery@outlook.com)

Old Station Yard, Station Rd, Blaxton, Doncaster DN9 3AA



## A SENIOR AUCKLEY RESIDENT REMEMBERS -

### MYSELF WHEN YOUNG – Brian Townend Age 90

Last year just on my 90<sup>th</sup> birthday, I was invited to speak to the pupils at Auckley Junior School about my childhood, starting school and how things have changed. The chairman of Auckley show, Neil Woodward, subsequently approached me to prepare an item on the same subject for the show, so here goes.



I was born outside Wakefield in October 1933 in a village very similar to Auckley. At the age of five I started at the village school, called Hill Top. The school was about ten minutes walk from my home.

After my first year under Mrs Cockayne (Head Mistress) and Miss Wilson (the only other teacher), war was declared and normal country life was disrupted.

Many of my Mother and Father's family members were called up to serve King and country. Those excused were employed in vital jobs or not of a suitable age.

Not many families had cars, so we walked to school. In due course we were all issued with gas masks, which had to be carried at all times in a cardboard box strapped to our shoulders.

Later, the spare land opposite the school gate, was dug up and an air raid shelter was built and practice runs were done, supervised by the teachers, crossing the road and going down the steps into the unlit air raid shelter.

Lights in both streets and homes had to be shielded so as not to be visible from the air, and even torches were regulated. Before shelters were provided for our homes we used the cellar at home for protection. Sirens sounded to warn of incoming raids to tell everyone to take cover, be it day or night.

Our village had no military range, but being close to several industrial towns and cities was in danger from enemy bombers passing overhead. Anti aircraft guns were sited nearby and the spent shells resulted in shrapnel falling around us. This was often collected on the following morning by local boys as souvenirs.

There was of course no television in those days and so people relied on BBC radio reports of raids from the previous days and nights.

I moved on from Hill Top Junior to Westerton School, the Headmaster was Mr Ben Townend (no relation).

Similar safety rules applied with shelters and gas mask rules applying. If sirens sounded as we walked home across the fields we had to run as quickly as possible as we could see and hear the aircraft overhead.

When the war ended it was very strange to feel safe at last and not knowing what the future held for any of us.

#### *Foot note*

*After leaving school at the age of 18 years Brian joined the RAF where he completed National Service. With postings at Yeadon and training in Wales. With the RAF attended the Kings funeral and the Queen's coronation.*

*Brian moved to Auckley in the early 60's he recalls his daughters walking through the Orchard now Orchard Walk, to catch a bus to Rossington School. The Auckley Show was then held where the Spar supermarket is built on Ellers Lane. The highlight was the mixed adult wheelbarrow race, the ladies being the wheel. Would you enter if we brought it back? Sounds good fun for both competitors and spectators.*

# TUTOR DOCTOR DONCASTER HAS HELPED ME WITH...

READING



MATHS



SCIENCE



WRITING



STUDY SKILLS



EXAM PREP



**IN-HOME PRIVATE TUTORING FOR ALL LEVELS AND SUBJECTS.**



**tutor  
doctor**

**Here's how Tutor Doctor can help:**

- One-to-one in-home tutoring around your schedule
- Customised programme based on the needs of your student
- Improve self-confidence and study skills
- Complimentary in-home consultation and assessment



FIND OUT MORE ABOUT OUR IN-HOME TUTORING:

Call 01302 245445 or visit  
[tutordocor.co.uk/doncaster-east](http://tutordocor.co.uk/doncaster-east)

# KEITH THROWER

## Garden Services

**Domestic & Commercial work**  
**Turfing & Garden Maintenance Specialists**  
**Over 20 years experience!**  
**No job too large or too small**

**Call for a free quotation:**

**07836617655**

**01302 539481**



OPTICAL



TYRES



ELECTRICAL



BAKERY



SPORTING  
GOODS



FUEL\*



DELI



BEERS, WINES  
& SPIRITS



JEWELLERY



GARDEN



HOUSEWARES



MEAT

## Costco Sheffield are pleased to be at Auckley Show Come and see us!



MAKE YOUR  
**RENEWAL EASY**  
SIGN UP TO  
**AUTO RENEW**



SCAN ME



Costco Sheffield, Unit 8 The Parkway, 1 Parkway Drive, Sheffield S9 4WU  
T:01142427590 E:marketing118@costco.co.uk www.costco.co.uk

\*Sign up for membership with this advert at our Sheffield warehouse and receive a £10 voucher to spend online at [www.costco.co.uk](http://www.costco.co.uk). New members only. \*Exclusions apply. Membership Criteria applies. Membership must be obtained before purchases can be made. ΔQualifying ID required to preview in the form of company payslip ID. Accepting Mastercard, American Express and Visa credit cards as well as cash, debit card or cheque. No cash or cheque at fuel station. \*Fuel stations not available in all locations. †Jbox.

Costco Wholesale is a membership warehouse club, dedicated to bringing our members quality goods and services at the lowest possible prices. We provide a wide selection of merchandise, plus the convenience of speciality departments and exclusive member services, all designed to make your shopping experience a pleasurable one. We are confident in the quality and value of our products, and we stand behind them with our guarantee of satisfaction.

### MEMBERSHIP

Become an **Executive Member** and earn an annual **2% Reward** on most of your Costco purchases\*. The annual membership fee for **Executive Trade Membership** is £56 ex VAT (£67.20 inc VAT) and as an **Executive Individual Membership** is £62 ex VAT (£74.40 inc VAT). The annual membership fee for **Standard Trade Membership** is £22 ex VAT (£26.40 inc VAT) and **Standard Individual Membership** is £28 ex VAT (£33.60 inc VAT), all memberships include a complimentary card for your spouse or domestic partner.

To join and start saving please provide one piece of business evidence for Trade membership, or for Individual membership your employee ID card or current pay slip to prove your employment, **PLUS** one piece of photographic identification for both memberships. **For more information and to preview our warehouses visit [www.costco.co.uk/join](http://www.costco.co.uk/join) or scan the QR code.**



SCAN ME

**YOUR MEMBERSHIP IS VALID IN ALL 29 UK WAREHOUSES,  
WORLDWIDE AND ONLINE!**

**ALL NEW MEMBERS WILL RECEIVE A £10 ONLINE VOUCHER  
WHEN YOU SIGN UP FOR MEMBERSHIP!**



Expires: 31st December 2024





**ARTESIAN SPAS™**  
WELLNESS FOR EVERY BODY

**PROUD SPONSORS OF THE AUCKLEY SHOW 2024**

Artesian Spas in Doncaster has been proudly retailing and distributing hot tubs for over 20 years and are one of Europe's largest hot tub company's.

Our showroom is located in the heart of Doncaster and we have a wide range of hot tubs on display. We sell only the finest quality American hot tubs at fantastic value for money.

Visit us today at **Artesian Spas UK, Silk Road, Quest Park, Doncaster, DN2 4LT**  
(just off Wheatley Hall Road, opposite Starbucks).

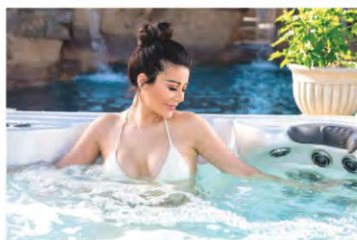

**Get in touch with one of our team to find out more...**



[www.artesianspas.co.uk](http://www.artesianspas.co.uk)



01302 730295



[info@artesianspas.co.uk](mailto:info@artesianspas.co.uk)

# AUCKLEY FRIERY

*Seriously Good Award Winning Fish & Chips*



**Click & Collect**  
[www.auckleyfriery.com](http://www.auckleyfriery.com)

## THE NATIONAL FISH & CHIP

AWARDS by  
**2024**



**UK TOP 10**

FISH & CHIP SHOP OF  
THE YEAR AWARD

## THE NATIONAL FISH & CHIP

AWARDS by  
**2023**



**UK TOP 10**

FISH & CHIP SHOP OF  
THE YEAR AWARD



UNIVERSITY CAMPUS  
DONCASTER

## LATE APPLICANT OPEN EVENT

Tuesday 20<sup>th</sup> August | 5pm-7pm

Want to start a course this September? Come along to learn all about the higher level opportunities still available to apply for. Meet the tutors, tour the facilities, listen to our welcome talks and speak to our student finance and student support teams.

[ucdon.ac.uk](http://ucdon.ac.uk)

0800 358 7474

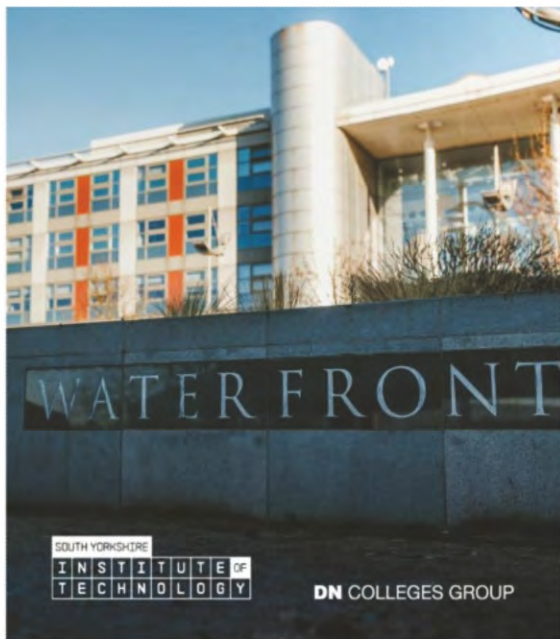

# Feed the Birds Blaxton

*Sponsor of Auckley Show 2024*

Are you paying too much  
for your Wild Bird Food?



*A family business providing the best value seeds and feeds in the Doncaster area. Located opposite Walker's Nursery, Blaxton and open all hours, we supply wild bird seeds, feeds and accessories.*

Find us on facebook @FeedtheBirdsBlaxton  
or contact us, mobile: 07760 198530

email: [blaxtonlive@btopenworld.com](mailto:blaxtonlive@btopenworld.com)

*Sunflower Hearts now Only £30 for 20Kg!*

*The best value feeds & seeds in Doncaster!*

# 'GRIFFTILE'

## TILING SERVICES

COMMERCIAL / DOMESTIC WALL & FLOOR

C. H. GRIFFIN. (GRIFF) AUCKLEY. 'CSCS' NVQ LEVEL 3  
30 YEARS EXPERIENCE IN CERAMICS / PORCELAIN & NATURAL STONE

Free Estimates, Reliable and Friendly Service. Insurance Work

01302 770768 / 07966 168 647

[griff15@btinternet.com](mailto:griff15@btinternet.com) [www.grifftile.co.uk](http://www.grifftile.co.uk)

ALL TILING BY 'GRIFFTILE' IS GUARANTEED  
'WE DO THE TILING - YOU DO THE SMILING'



Looking for a local GYM?  
Are you looking for a friendly GYM?  
Then visit

**CLUB IMPACT  
HEALTH &  
FITNESS**

Find us in the Car Park, the Rear of  
Armstrong House  
First Avenue, Auckland, DN9 3GA  
or call  
01302 775511



# Auckley



a.f. **blakemore**  
& son Ltd

Unit 1, Ellers Lane, Auckley

*There for you*

**BOSTON PARK FARM**

**MAIZE MAZE OPEN  
MID JULY -  
END OCTOBER**

**PRE-BOOKING  
ONLINE ESSENTIAL**

Indoor  
soft play

Feed the  
animals

Baby &  
toddler  
groups

Cafe with  
indoor  
seating

Outdoor  
play areas

Indoor  
sandpit



**BOSTON PARK FARM, BAWTRY ROAD,  
HATFIELD WOODHOUSE, DONCASTER, DN7 6DS**

**01302 844818  
BOSTONPARK.COM**



# Auckley Show Schedule Saturday 17<sup>th</sup> August 2024

Horticultural Classes Sponsor LSS Lifting Support Services Ltd

## BIG IS BEAUTIFUL

1. Heaviest Onion  
*The Harold Brewster Memorial Trophy*
2. Heaviest Marrow
3. Longest Runner Bean
4. Longest Carrot
5. Longest Rhubarb
6. Heaviest Tomato

## VEGETABLES AND FRUIT

7. 3 Potatoes  
*The Alf Cockett Memorial Trophy*
8. 3 Carrots – tops cut 6"
9. 2 Parsnips – tops cut 6"
10. 6 French Beans
11. 3 Onions – as grown
12. 6 Runner Beans
13. 3 Beetroot – with tops
14. 3 White Onions – dressed to weigh under 250gr
15. Marrow – quality
16. 2 Courgettes
17. 3 Red Onions - dressed
18. 1 Squash
19. 6 Chillies
20. 2 Pot Leeks
21. 3 White Onions – dressed
22. 2 Blanch Leeks
23. 6 Berries
24. 1 Head of Lettuce
25. 1 Cucumber
26. 4 Tomatoes – ordinary – with calyx
27. 6 Cherry Tomatoes – with calyx
28. 6 Spring Onions
29. Any Heritage/Heirloom Veg (*suitably labelled*)
30. 2 Peppers – any colour
31. Any Other Vegetable
32. 4 Rhubarb Sticks
33. Any Fruit
34. 3 Garlic Bulbs
35. Veg Disaster of 2024 Season
36. Tray of Vegetables – max 6, min 4 varieties

*Trophy for "Best in Show- Vegetable"*

## EGGSEEDINGLY GOOD CLASS

37. 1 Egg – contents (*egg will be cracked on saucer by judge*)
38. 1 Single Egg
39. 3 Eggs – any colour
40. 3 Bantam Eggs – any colour
41. Heaviest Egg – chicken

## FLOWERS

42. Vase of Mixed Flowers – own vase  
*The Ray Henshaw Memorial Trophy*
43. 3 Dahlia – any type
44. 3 Gladioli – any type

45. 6 Sweet Peas
46. 3 Roses – any type
47. 5 Pansies
48. 6 Marigolds on a plate

## FLORAL ART

49. "Freestyle" – anything goes
50. 'Mini Arrangement'
51. "All Foliage"
52. Table Arrangement in one colour
53. Flowers from my Garden
54. Flower Arrangement in an Unusual Container  
*The Barbara Siddons Memorial Trophy*
55. Dried Flowers & Seed heads
56. A Door Wreath
57. 5 Flowers
58. A Posy

## POT PLANTS

59. A Leaf Plant
60. A Flowering Plant
61. Bonsai
62. Herbs
63. A Miniature Garden in a Seed Tray

NEW SECTION....."YOUNG GROWERS" see Children's Classes

## HOMEBREW

64. 1 Bottle of Homemade Wine
65. 1 Bottle of Homemade Beer or Lager
66. 1 Bottle of Homemade Cider
67. 1 Bottle of Homemade Liqueur
68. Fruit-based Alcoholic Drink
69. Homemade Non-alcoholic Drink

*The Daniel J. Byrne Memorial Trophy  
for "Best Homebrew"*

## ARTS AND CRAFTS

70. A Pencil Drawing
71. A Handmade Functional item of Pottery
72. A Handmade Sculpture in Clay
73. 1 item of Needlework – hand sewn  
*The Madge Wright Memorial Trophy*
74. 1 item of Needlework – machine made
75. 1 item of knitting – hand made
76. 1 item of Embroidery
77. 1 item of Crochet
78. An original poem
79. 1 Item of Cross Stitch
80. Painting – Oil or Water Colour
81. Painting – Acrylic
82. Homemade Jewellery
83. Item of Metalwork or Woodwork  
*The Reynold Perry Memorial Trophy*

# Auckley Show Schedule Saturday 17<sup>th</sup> August 2024

## PHOTO COMPETITION

84. Wheels
85. Flight
86. Urban Landscape
87. Landmarks of Auckley
88. "Beautiful!"
89. A Four Legged Friend

## BAKING AND PRESERVES

*Sponsor – Artesian Spas Ltd.*

90. 4 Fruit Scones
91. 4 Cheese Scones
92. 4 Butterfly Buns
93. Victoria Sponge Cake
94. Lemon Drizzle Cake
95. 2 Novelty Cup Cakes – *judged on decoration*
96. Fruit Cake
97. Swiss Roll
98. Homemade Cake of Your Choice
99. 4 Pieces from a Tray Bake
100. Loaf of Bread
101. 4 Sausage Rolls
102. 4 Jam Tarts
103. Shortbread
104. 4 Yorkshire Puddings
105. Any Baking Not Listed
106. 1 Jar of jam– Homemade
107. 1 Jar of Jelly– Homemade
108. 1 Jar of Pickles
109. 1 Jar of lemon curd - homemade
110. 1 Jar of Chutney

*Trophy for "Best in Show- Baking and Preserves"*

*The Dave Elliott Trophy*

*awarded for "Simply the Best"*

*The Hilda Parker Memorial Trophy*

*awarded for "Best Allotment"*

*The Clive Hepworth Shield*

*awarded for "Best Newcomer Allotment"*

*Tug O' War Competition Trophy*

## RULES OF ENTRY

1. Exhibits must be grown & be the property of the exhibitor.
2. If, in the judge's opinion, none of the exhibits in a class merit a prize, the Committee reserves the right to withhold the prize.
3. The judge's decision is final & binding.
4. **No exhibits to be removed before 3.45pm. Exhibits not claimed before 4.00pm will be auctioned for Show funds.**
5. The Committee will not be liable for loss or damage to persons or property.
6. Exhibits must not have been shown the previous year
7. In other respects the Show will be conducted in accordance with the rules and standards of the Royal Horticulture Society

## CHILDREN'S SCHEDULE

### PRE-SCHOOL

111. Pattern using Hands & Feet (no mount)
112. Paint or Draw 'A Flower' (no mount)
113. Model of an Animal

### 11 YEARS & YOUNGER

114. 3 Decorated Buns
115. A Marshmallow Person
116. A Paper Flower
117. Paint or Draw "Flower" or "Vegetable"
118. A Decorated Stone
119. Model of an Animal
120. Edible Necklace
121. Photo - "Four Legs"
122. Illustrated Writing - "Family"

### 16 YEARS & UNDER

123. Animal or Superhero made from Veg &/or Fruit &/or Pasta
124. Sewing, Crochet, Knitting
125. A Decorated Cake
126. Bumble Bee (*any media*)
127. Butterfly (*any media*)
128. A Boat that Floats (*must fit in a bucket*)
129. Paper Aeroplane, *judged on aerodynamics, appearance & flight*
130. Photo - "A Favourite Place"
131. Illustrated Writing - "In the Future"

### YOUNG GROWERS - 3 to 16 Years

132. Flower Arrangement in Jam Jar
133. Garden in a Seed Tray
134. Sunflower Head
135. Tomatoes I Grew
136. Vegetable(s) I Grew
137. "I Grew This/These"

*Trophy awarded for*

*"Best in Show – Child's Exhibit"*

## ENTERING YOUR EXHIBITS

*Exhibits to be staged in the marquee between 08.45am and 10.45am on Show Day*

*Free entry, no restrictions on the number of entries per person in each class. Just bring along entries on the day. Short stay easy access parking available for exhibitors to offload exhibits.*

# RiseWellness



CONCEPT STORE  
& studio

Rise Wellness Concept is a *Pilates, Fitness* and *Yoga* studio with an in-house wellness store. Our beautiful studio has been designed to help you disconnect & reconnect. Our growing schedule currently offers a variety of classes for all abilities, 6 days a week.

Purchase our 'Welcome Class' to get 50% off your first class!



Scan to book

See you in the studio!

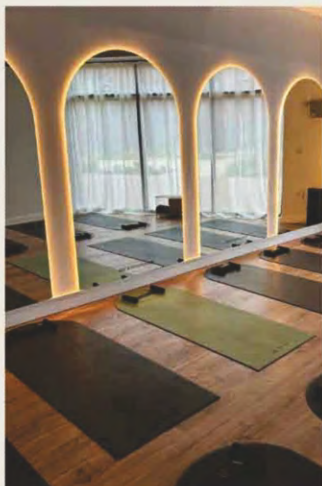

WELLNESS | PILATES | FITNESS | YOGA

# Health and Safety at Auckley Show

**First Aid** - can be found near the YWP open sided marquee (*marked on our field plan*) or make contact with any Air Cadet personnel who have radio contact.

A **Defibrillator unit** is located on the outside wall of the Pavilion, facing toilet block.

**Lost Children and Property** – please report to the Air Cadet Command Tent near YWP marquee (*marked 1 on field plan*)

**Leaving and entering the Showground by car-** Entering the site and parking vehicles is entirely at the owner's own risk. Please follow the directions of our marshals, they are there to allow you to arrive and leave safely. Please pay attention to any instructions given to minimise the risk of accidents. There is a site wide speed limit of 5mph. Please obey the ONE WAY traffic directions and use extreme caution across the site.

**Pedestrians** please avoid the perimeter track used by vehicles. Remember this is a field site and the ground may be uneven in places.

**Families.** Please keep any young children under direct supervision. Please respect all safety barriers and take care in all parts of the site.

**Easy Access toilet** is provided next to the main toilet blocks.

**Baby Changing facilities** are within this unit

**NO SMOKING** areas include within all marquees and all car parking places.

**Fire** - in the event of fire whistles will blow continuously, evacuate the marquees and wait for further instruction in the Play Area near main entrance to showground. Routes are marked by signs and are shown on our Field Plan.

If you discover a fire, raise the alarm by shouting "Fire". Do not put yourself at risk. Move away from danger in an orderly manner. Marshals will spread the alarm and assist in evacuation of any affected marquees.

**Fire Extinguishers and Fire Blankets** are located next to bar and next to stage in main marquee, next to the outside stage in the Festival Marquee, and further extinguishers in the Pavilion.

**Serious Threat of Danger.** If an incident occurs that is considered a risk to visitors, announcements will be made by public address speakers and repeated by stewards and all visitors should move to the centre of the Main Arena or Arena 2 as directed by stewards. If it becomes necessary to then evacuate the site instructions will be given as to which route to take. All persons must leave on foot. Vehicles must not be moved. Do not return to cars until it has been announced safe to do so. Be aware that police and rescue vehicles may need to enter the site through the main entrance. Keep the trackway clear.

**Field Plan.** A site plan is included in our programme and is available at our information desk. This shows the location of safety equipment and services. Also marked are fire exits and escape routes.

If you have any concerns or questions please let us know at our information desk. If urgent ask any marshal or steward, identifiable by blue Auckley Show shirt, high-viz jacket or cadet uniform, for assistance to communicate to our control centre.

*Auckley Show Committee on behalf of our community, would like to thank **558 Squadron Air Training Corp Finningley** and **Epworth Young Farmers** for their service helping us deliver a safe community event*

# In Pain? We can help!

Conditions we treat include:

- Disc problems
- Sciatica
- Spondylosis
- Trapped nerves
- Whiplash & trauma
- Sports injuries
- Frozen shoulder
- Carpal tunnel
- Headaches



Web: [www.hillphysiotherapy.co.uk](http://www.hillphysiotherapy.co.uk)

Email: [info@hillphysiotherapy.co.uk](mailto:info@hillphysiotherapy.co.uk)

# 01302 771031

*Doris and Gary Hill supporting the Auckley show.*



# Cycle Supreme Ltd

7/9 Bennetthorpe, Doncaster.  
South Yorkshire. DN2 6AA

01302 322888

[www.cyclesupreme.com](http://www.cyclesupreme.com)

Independantly Owned  
Doncaster's Largest Cycle Store  
Doncaster's Largest Electric Bike Stockist  
Cycle to Work Specialists  
Professional and personal service to every customer

*Sales \* Service \* Repairs*



*Cycle Supreme Ltd the only place to go for all our cycling needs*

**CYCLING  
CLUB**  
NEW MEMBERS  
WELCOME

**CYCLE SUPREME Ltd**  
*Prize Sponsor of Auckley Show Raffle*

ROAD BIKES - MOUNTAIN BIKES - ELECTRIC BIKES - KIDS' BIKES

